



PHILIPS

Project Data

Project: Azurion 7 F12
 Project ID: GBR2200012
 Golden ID: 2310661

Philips Contact

Forrester, June
 +44 07917790624
 june.forrester@philips.com

Customer

Queen Alexandra Hospital
 Cosham, Portsmouth PO6 3LY, United Kingdom

Table of Contents

Drawing Nr	Drawing Title
01	Cover Sheet
02	Plan Support Sheet
03	Plan
04	Building Modifications
05	Sign Off

Rev.	Date	Drw.	Chk.	Description
0	25-05-2022	PVE		initial design
1	04-07-2022	PVE		Redesign after meeting 29-06-22

Customer Name	Room Nr	Project Code	Organization	Phase	Level	Type	Role	Classification	Drawing Nr	Suitability	Rev.	Drawing Title	Format	Drawing Nr
Queen Alexandra Hospital	4 cath labs	GBR2200012	PHI	SD	00	TC	Z	X	01	SO	0	Cover Sheet	A3	01

Responsibilities		
A - Delivered and Installed by Philips		
B-Delivered and installed by customer		
C-Delivered by Philips and installed by customer		
D-Delivered by customer and installed by Philips		
E-Existing		
Equipment schedule		
Tag Code	Description	Resp.

???

Technical room

I002	Peripheral Cabinet, R	A
I002	Peripheral Cabinet, R	A
I003	Imaging Cabinet, B	A
I003	Imaging Cabinet, B	A
I004	Frontal Generator Cabinet, E	A
I004	Frontal Generator Cabinet, E	A
I005	Main Electrical Cabinet, M	A
I005	Main Electrical Cabinet, M	A
I039	Hemo Isolation Transformer	A
I039	Hemo Isolation Transformer	A
SC04	UPS CLLF Philips SmartVT	B
SC04	UPS CLLF Philips SmartVT	B
T017	Tclarke Main 125 A Single Output	B
T017	Tclarke Main 125 A Single Output	B
T018	Socomec Maintainace Switch	B
T018	Socomec Maintainace Switch	B

C1129

CATH LAB 2

DR10	Perfusion Pendant Movita 1000 1000 lift Outlet Head	A
I015	Auxiliary Box	A
I029	Equipment Rack	A
I038	Hemo Front End Table	A
I062	AD7 Pivot Table	A
I072	Monitor Ceiling suspended Flexvision	A
I073	MCS Cable Outlet	A
I077	Poly G Floorbased	A
I093	Examination light mounted on MCS	A
I094	Radiation shield mounted on MCS	A

C1129a

Control Room

I041	Philips Hemo R2.0 Operating Station	A
I058	Azurion operating station	A

C1131

CATH LAB 1

DR10	Perfusion Pendant Movita 1000 1000 lift Outlet Head	A
I015	Auxiliary Box	A
I038	Hemo Front End Table	A
I062	AD7 Pivot Table	A

Responsibilities		
A - Delivered and Installed by Philips		
B-Delivered and installed by customer		
C-Delivered by Philips and installed by customer		
D-Delivered by customer and installed by Philips		
E-Existing		
Equipment schedule		
Tag Code	Description	Resp.

I072	Monitor Ceiling suspended Flexvision	A
I073	MCS Cable Outlet	A
I077	Poly G Floorbased	A
I093	Examination light mounted on MCS	A
I094	Radiation shield mounted on MCS	A

C1131a

Control Room

I041	Philips Hemo R2.0 Operating Station	A
I058	Azurion operating station	A

C1132

Technical Room

I002	Peripheral Cabinet, R	A
I002	Peripheral Cabinet, R	A
I003	Imaging Cabinet, B	A
I003	Imaging Cabinet, B	A
I004	Frontal Generator Cabinet, E	A
I004	Frontal Generator Cabinet, E	A
I005	Main Electrical Cabinet, M	A
I005	Main Electrical Cabinet, M	A
I039	Hemo Isolation Transformer	A
I039	Hemo Isolation Transformer	A
SC04	UPS CLLF Philips SmartVT	B
SC04	UPS CLLF Philips SmartVT	B
T017	Tclarke Main 125 A Single Output	B
T017	Tclarke Main 125 A Single Output	B
T018	Socomec Maintainace Switch	B
T018	Socomec Maintainace Switch	B

C1133

Control room

I041	Philips Hemo R2.0 Operating Station	A
I058	Azurion operating station	A

C1134

Control room

I041	Philips Hemo R2.0 Operating Station	A
I058	Azurion operating station	A

C1138

CATH LAB 4

DR10	Perfusion Pendant Movita 1000 1000 lift Outlet Head	A
I015	Auxiliary Box	A
I038	Hemo Front End Table	A
I062	AD7 Pivot Table	A
I072	Monitor Ceiling suspended Flexvision	A
I073	MCS Cable Outlet	A
I077	Poly G Floorbased	A
I093	Examination light mounted on MCS	A
I094	Radiation shield mounted on MCS	A

C1170

CATH LAB 3

DR10	Perfusion Pendant Movita 1000 1000 lift Outlet Head	A
I015	Auxiliary Box	A
I029	Equipment Rack	A
I038	Hemo Front End Table	A
I062	AD7 Pivot Table	A
I072	Monitor Ceiling suspended Flexvision	A
I073	MCS Cable Outlet	A
I077	Poly G Floorbased	A
I093	Examination light mounted on MCS	A
I094	Radiation shield mounted on MCS	A



THE INFORMATION IN THIS PACKAGE IS PROVIDED AS A CUSTOMER CONVENIENCE AND IS NOT TO BE CONSIDERED AS ARCHITECTURAL DRAWINGS OR CONSTRUCTION DOCUMENTS. Philips assumes no liability nor offers any warranty for the fitness or adequacy of the premises or the utilities available at the premises in which the equipment is to be installed, used, or stored.

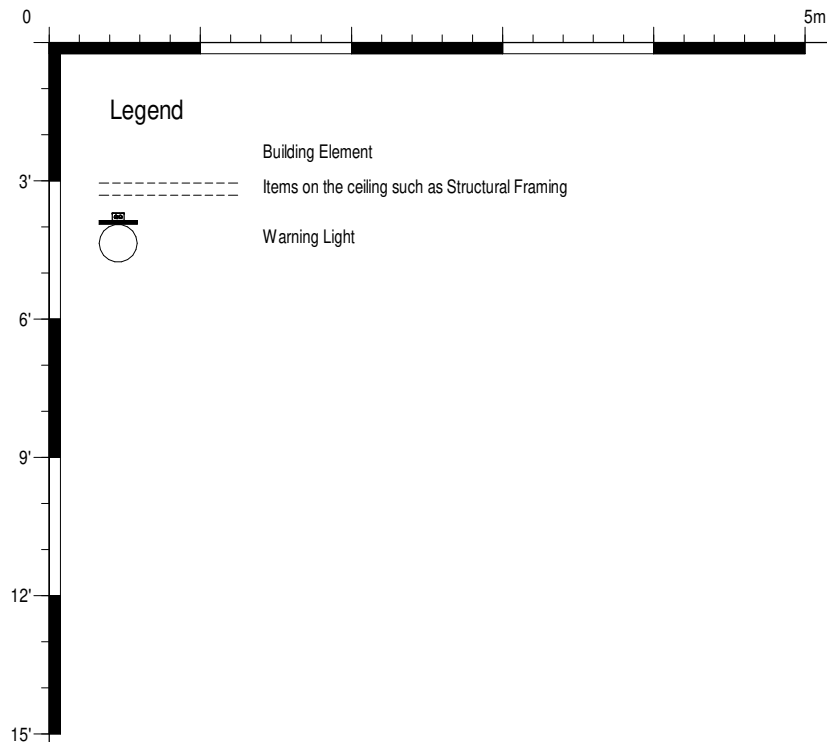

Legend

- Building Element
- Items on the ceiling such as Structural Framing
- Warning Light

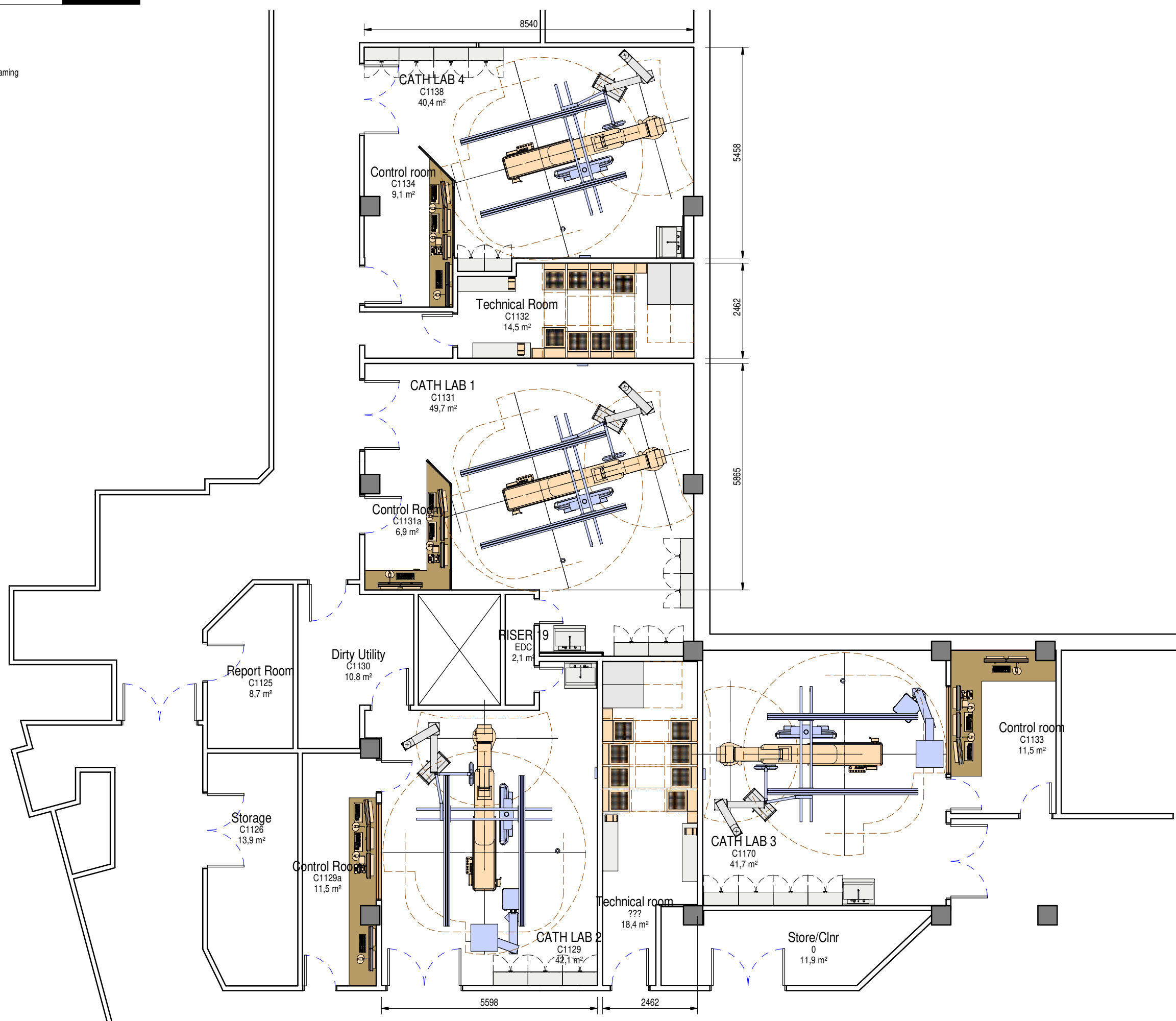

Client Name: Queen Alexandra Hospital - Room Nr: 4 cath labs - Project Code: GBR2200012 - Organization: PHI - Phase: SD - Level: 00 - Type: DR - Role: Z - Classification: X - Drawing Nr: 03 - Suitability: SO - Rev.: 0 - Drawing Title: Plan

Scale: As indicated - Format: A3 - Drawing Nr: 03

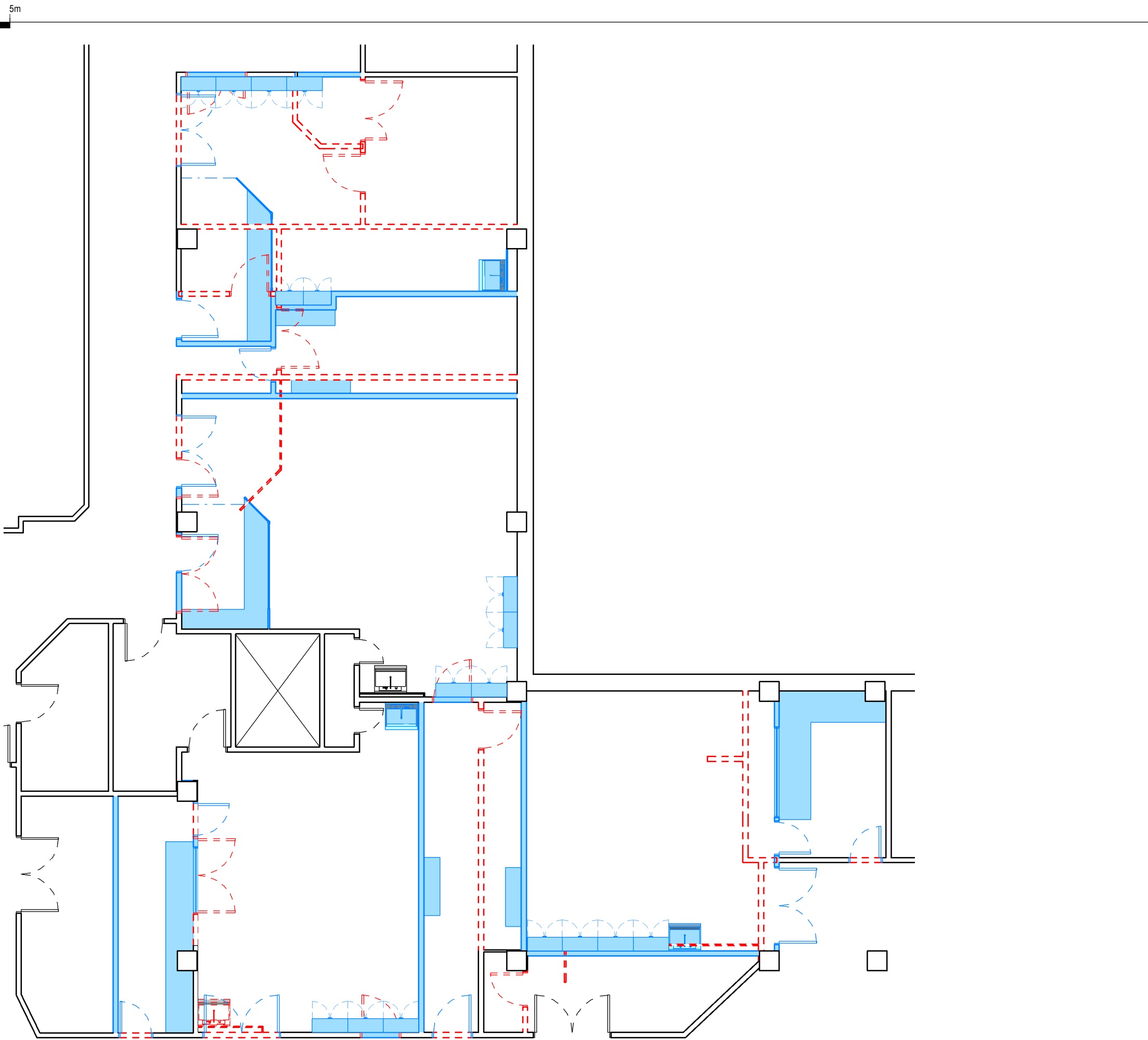
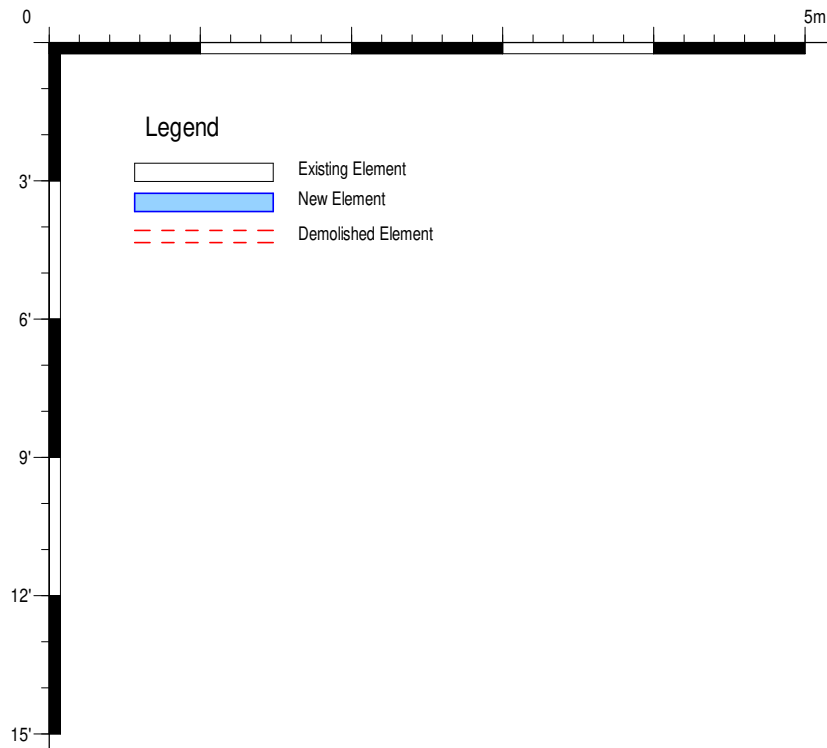

Legend

- Existing Element
- New Element
- Demolished Element



Client Name	Room Nr	Project Code	Organization	Phase	Level	Type	Role	Classification	Drawing Nr	Suitability	Rev.	Drawing Title
Queen Alexandra Hospital	- 4 cath labs	- GBR2200012	- PHI	- SD	- 00	-	- Z	- X	- 04	- SO	- 0	- Building Modifications

Scale	Format	Drawing Nr
As indicated	A3	04

THE INFORMATION IN THIS PACKAGE IS PROVIDED AS A CUSTOMER CONVENIENCE AND IS NOT TO BE CONSTRUED AS ARCHITECTURAL DRAWINGS OR CONSTRUCTION DOCUMENTS. Philips assumes no liability nor offers any warranty for the fitness or adequacy of the premises or the utilities available at the premises in which the equipment is to be installed, used, or stored.

Final working drawings will not be produced from this proposed layout until the following representatives have signed, thereby signifying their acceptance of the proposed layout

- a) Authorised Clinical Representative of the purchasing authority
- b) Authorised Radiation Protection Adviser or Physicist (for MRI) of the purchasing authority
- c) Philips Electronics UK Limited Technical Modality Lead
- d) Philips Electronics UK Limited Customer Project Manager

The signatories must satisfy themselves that the design meets the clinical requirements for all the intended uses of the equipment. In addition the Radiation Protection Adviser must be satisfied that the design meets the requirements of the Ionising Radiations Regulations 2017.

AUTHORISATION TO PROCEED WITH FINAL WORKING DRAWINGS BASED ON PROPOSAL DRAWING No. GBR2200012

AUTHORISED PURCHASER'S CLINICAL REPRESENTATIVE

Name

Signed

Date

AUTHORISED PURCHASER'S RADIATION PROTECTION ADVISOR / PHYSICIST

Name

Signed

Date

PHILIPS ELECTRONICS UK LIMITED TECHNICAL MODALITY LEAD

Name

Signed

Date

PHILIPS ELECTRONICS UK LIMITED CUSTOMER PROJECT MANAGER

Name

Signed

Date



Client Name	Room Nr	Project Code	Organization	Phase	Level	Type	Role	Classification	Drawing Nr	Suitability	Rev.	Drawing Title
Queen Alexandra Hospital	4 cath labs	GBR2200012	PHI	SD	00	MS	Z	X	05	SO	0	Sign Off

Scale	Format	Drawing Nr
	A3	05